

PREPARED FOR:
TOWN & LAKE REAL ESTATE
3429 SOUTH SHORE DRIVE
DELAVER LAKE, WI. 53115

PLAT OF SURVEY

J.K. SURVEYING, INC.
N3705 WILLOWBEND LANE
LAKE GENEVA, WI, 53147
262-248-3697

THE WEST 1/2 OF LOT 9 AS SHOWN ON MAP OF THE SE 1/4 OF SECTION 28 AND THE NE 1/4 OF SECTION 33 T2N, R16E, ACCORDING TO THE SURVEY MADE BY JAMES CHILD, COUNTY SURVEYOR, A PLAT OF WHICH SURVEY IS RECORDED IN THE OFFICE OF THE REGISTER OF DEEDS OF WALWORTH COUNTY, WISCONSIN IN VOLUME 3 OF PLATS AT PAGE 91.

ALSO BEGINNING AT THE NORTHEAST CORNER OF THE TRACT ABOVE DESCRIBED; THENCE SOUTH ON THE EAST LINE THEREOF 711 FEET, THENCE EAST 49.5 FEET, THENCE NORTH PARALLEL WITH SAID FIRST COURSE TO THE NORTH LINE OF SAID LOT, THENCE SOUTH 88° WEST ALONG THE NORTH LINE OF SAID LOT TO THE PLACE OF BEGINNING.

ALSO THE SE 1/4 OF SECTION 33 T2N, R16E, EXCEPTING THEREFROM A TRACT DESCRIBED AS FOLLOWS: COMMENCING AT THE EAST 1/4 POST OF SAID SECTION 33, THENCE WEST ON SAID 1/4 LINE 7.83 CHAINS TO THE POINT OF BEGINNING, THENCE WEST ON SAID 1/4 LINE 6.45 CHAINS, THENCE SOUTH 7.76 CHAINS, THENCE EAST 6.45 CHAINS, THENCE N 7.76 CHAINS TO THE PLACE OF BEGINNING. ALSO THE NORTH 1/2 OF THE NE 1/4 OF THE NE 1/4 OF SECTION 4 T1N, R16E.

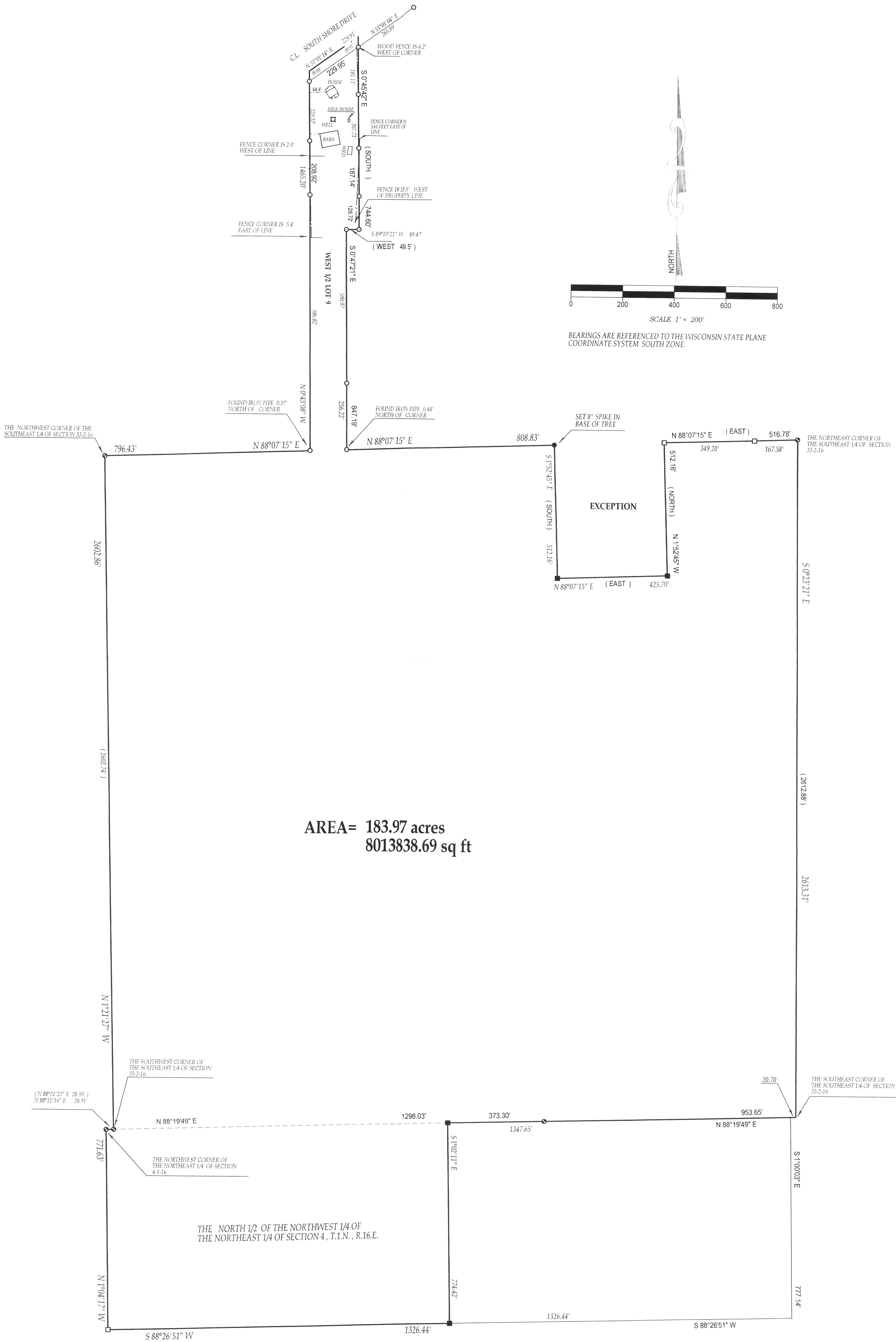

AREA= 183.97 acres
8013838.69 sq ft

- () = recorded as
- = set iron bar
- = found iron bar
- = found iron pipe
- = set iron pipe

SCALE 1" = 200'

JOB # 03-097

TAX KEY # FD 3300004
FOP 00008
EW 400002

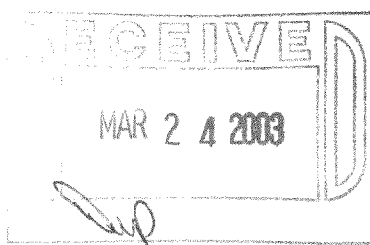

COMPARE LEGAL DESCRIPTION ABOVE AND DRAWING WITH DEED. FOR BUILDING RESTRICTIONS AND EASEMENTS NOT SHOWN REFER TO DEED, ABSTRACT SOURCES AND LOCAL MUNICIPAL CODES. NOTIFY THE SURVEYOR IMMEDIATELY OF ANY DISCREPANCY.

"I hereby certify that I have surveyed the above described property and that the above map is a true representation thereof and shows the size and location of all visible structures, apparent easements and encroachments if any."

This survey is made for the present owners of the property, and those who purchase, mortgage, or guarantee the title thereto, within one year from the date hereof.

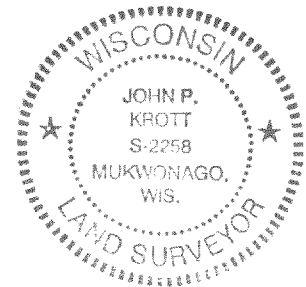

JOHN P. KROTT S-2258
Wisconsin Registered Land Surveyor
(original if signed in red)

DATED THIS 7th DAY OF, MARCH, 2003

216-3348